

ROAD INDEX

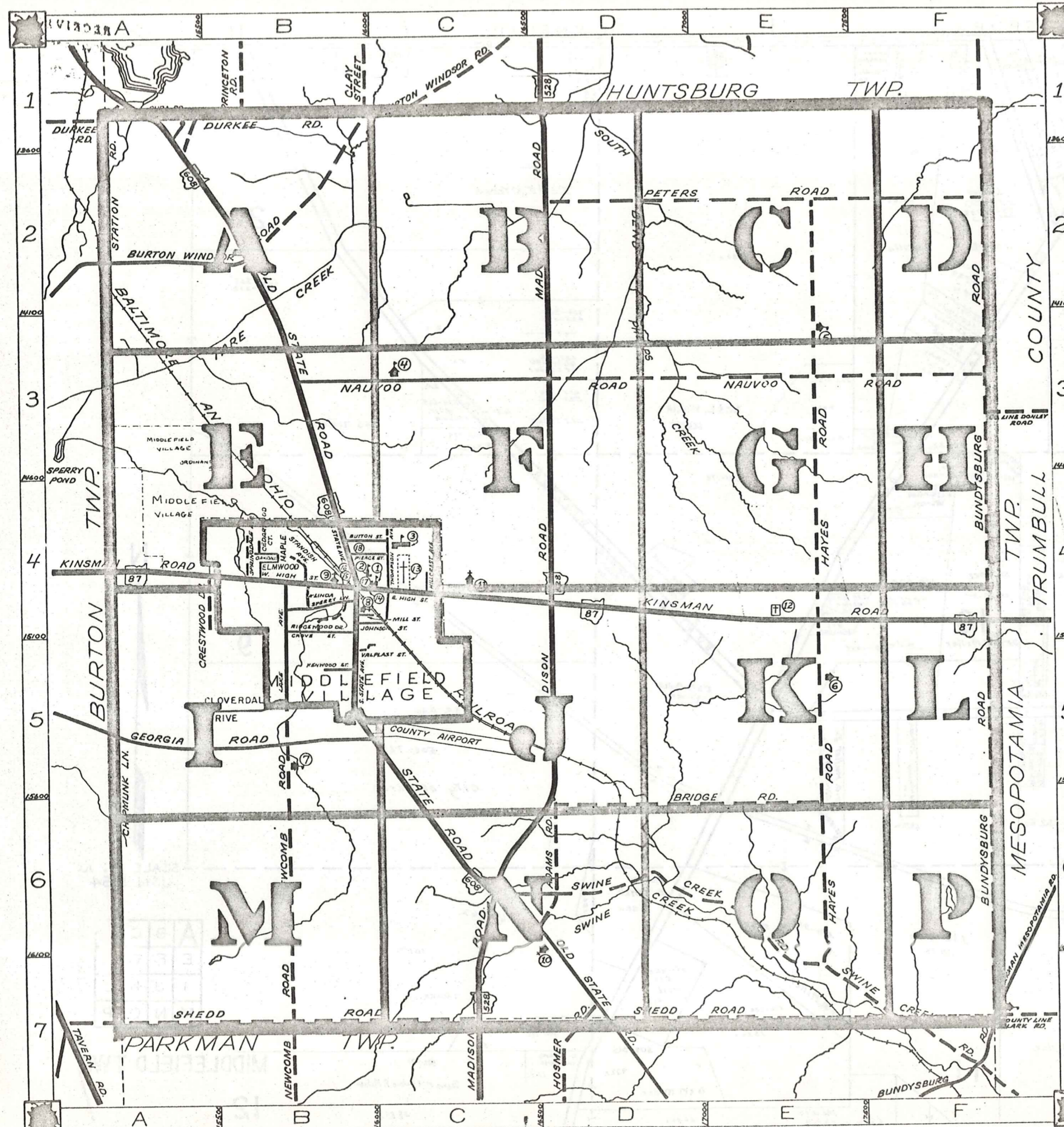

- M.V. = MIDDLEFIELD VILLAGE
- A ADAMS RD. D6 I
 - B BRIDGE RD. D6-E6
BUNDYSBURG RD. F1-F7
BURTON WINDSOR RD. A2-B1
BUTTON ST. (M.V.) B4
 - C CHIPMUNK LN. A5-A6
CRESTWOOD DR. B4
CLOVE DALE DR. B5
CEDARWOOD CT. (M.V.) B4
 - D DURKEE RD. A1-B1
 - E HIGH ST. (M.V.) B4-C4
ELMWOOD ST. M.V.
 - F GEORGIA RD. A5-B5
GROVE ST. (M.V.) B4
GURA RD. A1
 - G HAYES RD. E2-E7
HILLCREST AVE. (M.V.) C4
HOSMER RD. D7
 - H BRIDGE RD. D6-E6
BUNDYSBURG RD. F1-F7
BURTON WINDSOR RD. A2-B1
BUTTON ST. (M.V.) B4
 - I JOHNSON ST. (M.V.) B4
 - J KENWOOD ST. (M.V.) B5
KINSMAN RD. A4-F4
 - K SHEDD RD. A7-E7
S. STATE AVE. (M.V.) B4-B5
SPERRY LN. (M.V.) B4
SPRINGDALE AVE. (M.V.) B4
STANDISH AVE. (M.V.) B4
STATION RD. A1-A2
SWINE CREEK RD. C6-F7
SPRINGDALE AVE. (M.V.) B4
 - L LAKE AVE. (M.V.) B4-B5
LINDA AVE. (M.V.) B4
 - M MADISON RD. D1-C7
MILL ST. (M.V.) B4
MAPLE AVE. M.V.
 - N NAUVOO RD. B3-F3
NEWCOMB RD. B5-B7
N. STATE AVE. (M.V.) B4
 - O OLD STATE RD. A1-D7
OAKDALE (M.V.) B4
 - P PETERS RD. D2-F2
PIERCE ST. (M.V.) B4
 - Q RIDGEWOOD DR. (M.V.) B4
 - R THOMPSON AVE. (M.V.) C4
 - S VALPLAST ST. (M.V.) B5
 - T W. HIGH ST. (M.V.) B4
 - U
 - V
 - W
 - X
 - Y
 - Z

- ① MIDDLEFIELD ELEMENTARY SCH.
- ② CARDINAL JUNIOR HIGH SCHOOL
- ③ CARDINAL HIGH SCHOOL
- ④ AMISH SCHOOL
- ⑤ AMISH SCHOOL
- ⑥ AMISH SCHOOL
- ⑦ AMISH SCHOOL
- ⑧ THE FIRST METHODIST CHURCH
- ⑨ WESLEYAN METHODIST CHURCH
- ⑩ MENNONITE CHURCH
- ⑪ ST. LUCYS CATHOLIC CHURCH
- ⑫ CEMETERY
- ⑬ MIDDLEFIELD CEMETERY
- ⑭ UNITED STATES POST OFFICE
- ⑮ MIDDLEFIELD VOL. FIRE DEPT.
- ⑯ MIDDLEFIELD VILLAGE HALL
- ⑰ MIDDLEFIELD PUBLIC LIBRARY
- ⑱ BETHESDA NURSING HOME

MIDDLEFIELD TOWNSHIP

SCALE: 1"=2000'

ROBERT E. PHILLIPS,
GAUGA COUNTY ENGINEER

UNPAVED ROADS
PAVED ROADS
RAILROAD

TOWNSHIP LINE
COUNTY LINE
VILLAGE LINE

257

HUNTSBURG TOWNSHIP

BURTON TOWNSHIP

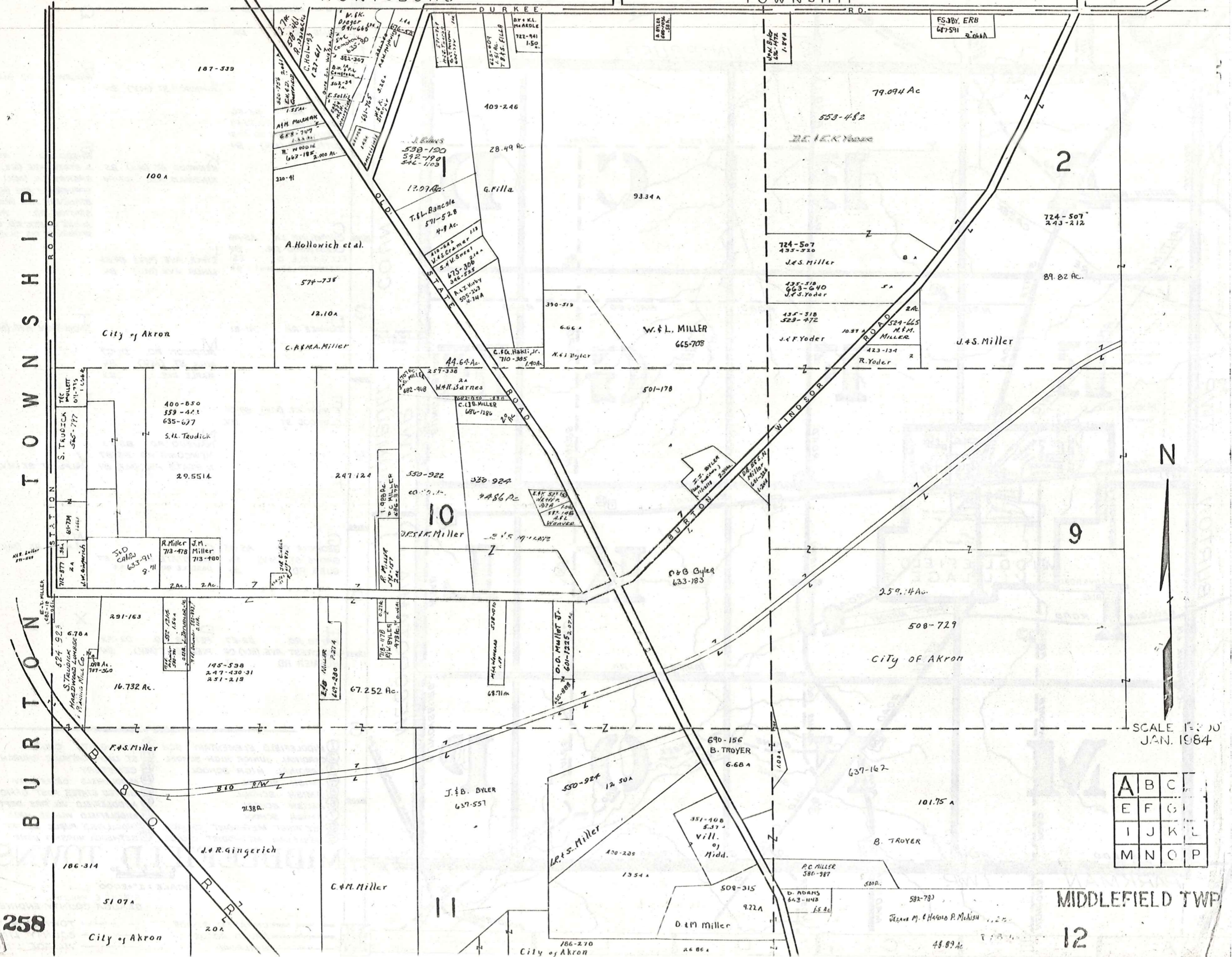

SCALE 1" = 100'
JAN. 1984

A	B	C
E	F	G
I	J	K
M	N	O
P		

MIDDLEFIELD TWP

12

258

DURKEE RD. HUNTSBURG TOWNSHIP

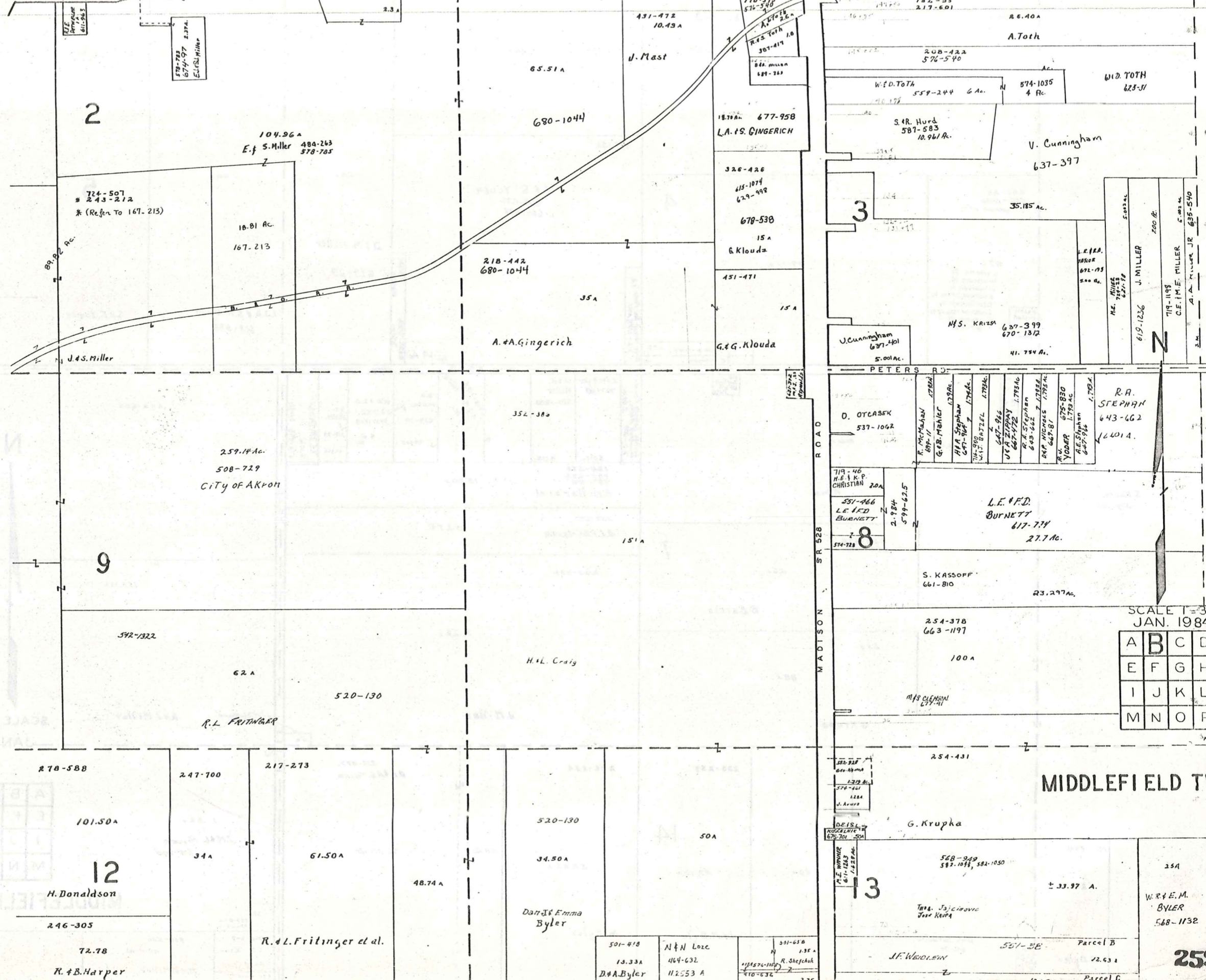

2

9

12

3

8

13

SCALE 1" = 300'
JAN. 1984

A	B	C	D
E	F	G	H
I	J	K	L
M	N	O	P

MIDDLEFIELD TWP.

HUNTSBURG

TOWNSHIP

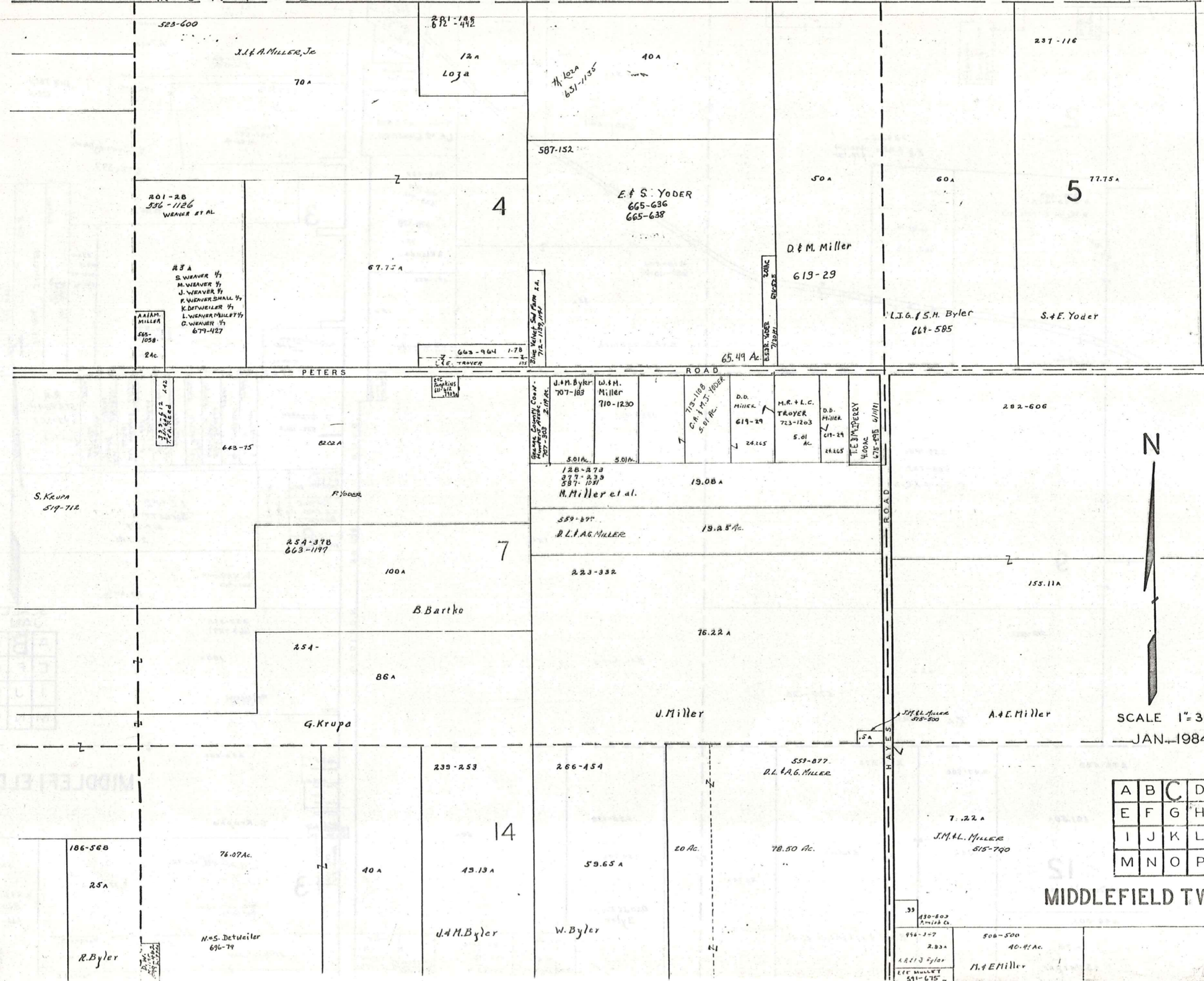

SCALE 1" = 300'
JAN 1984

A	B	C	D
E	F	G	H
I	J	K	L
M	N	O	P

MIDDLEFIELD TWP.

HUNTSBURG TOWNSHIP

BUNDYSBURG ROAD
COUNTY
TRUMBULL

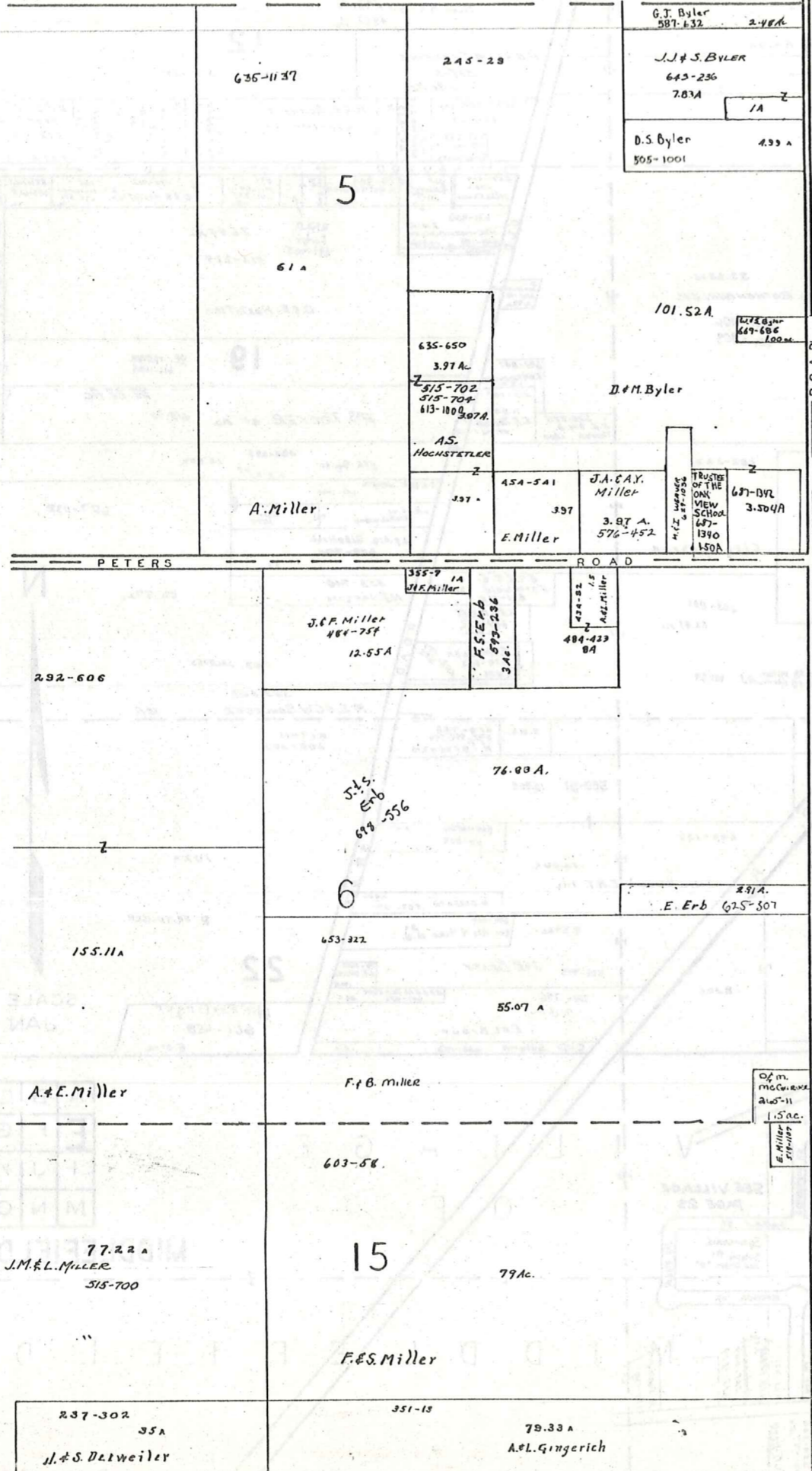

SCALE 1" = 300'
JAN. 1934

A	B	C	D
E	F	G	H
I	J	K	L
M	N	O	P

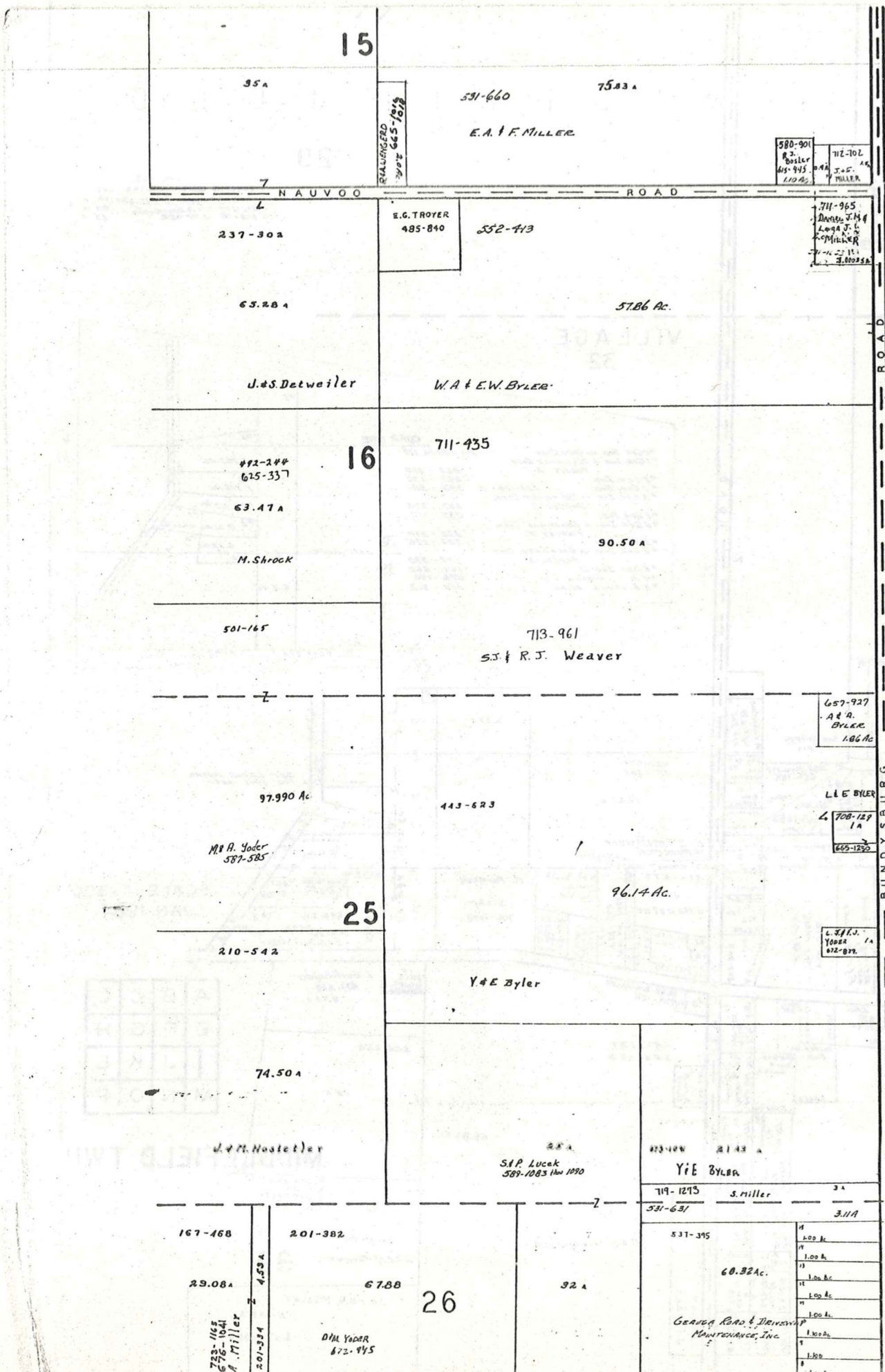

T R U M B U L L C O U N T Y

KINSMAN ROAD 87	
1	580-901 R. 2. 112-102 65-945 112-102 MILLER
2	580-901 R. 2. 112-102 65-945 112-102 MILLER
3	580-901 R. 2. 112-102 65-945 112-102 MILLER
4	580-901 R. 2. 112-102 65-945 112-102 MILLER
5	580-901 R. 2. 112-102 65-945 112-102 MILLER
6	580-901 R. 2. 112-102 65-945 112-102 MILLER
7	580-901 R. 2. 112-102 65-945 112-102 MILLER
8	580-901 R. 2. 112-102 65-945 112-102 MILLER
9	580-901 R. 2. 112-102 65-945 112-102 MILLER
10	580-901 R. 2. 112-102 65-945 112-102 MILLER
11	580-901 R. 2. 112-102 65-945 112-102 MILLER
12	580-901 R. 2. 112-102 65-945 112-102 MILLER
13	580-901 R. 2. 112-102 65-945 112-102 MILLER
14	580-901 R. 2. 112-102 65-945 112-102 MILLER
15	580-901 R. 2. 112-102 65-945 112-102 MILLER
16	580-901 R. 2. 112-102 65-945 112-102 MILLER
17	580-901 R. 2. 112-102 65-945 112-102 MILLER
18	580-901 R. 2. 112-102 65-945 112-102 MILLER
19	580-901 R. 2. 112-102 65-945 112-102 MILLER
20	580-901 R. 2. 112-102 65-945 112-102 MILLER
21	580-901 R. 2. 112-102 65-945 112-102 MILLER
22	580-901 R. 2. 112-102 65-945 112-102 MILLER
23	580-901 R. 2. 112-102 65-945 112-102 MILLER
24	580-901 R. 2. 112-102 65-945 112-102 MILLER
25	580-901 R. 2. 112-102 65-945 112-102 MILLER
26	580-901 R. 2. 112-102 65-945 112-102 MILLER
27	580-901 R. 2. 112-102 65-945 112-102 MILLER
28	580-901 R. 2. 112-102 65-945 112-102 MILLER
29	580-901 R. 2. 112-102 65-945 112-102 MILLER
30	580-901 R. 2. 112-102 65-945 112-102 MILLER

315-363 Agreement of Restriction
 CRESTWOOD SUB. DIV.
 VOL. 6 PG. 77
 LOT 30
 SCALE 1"=200'

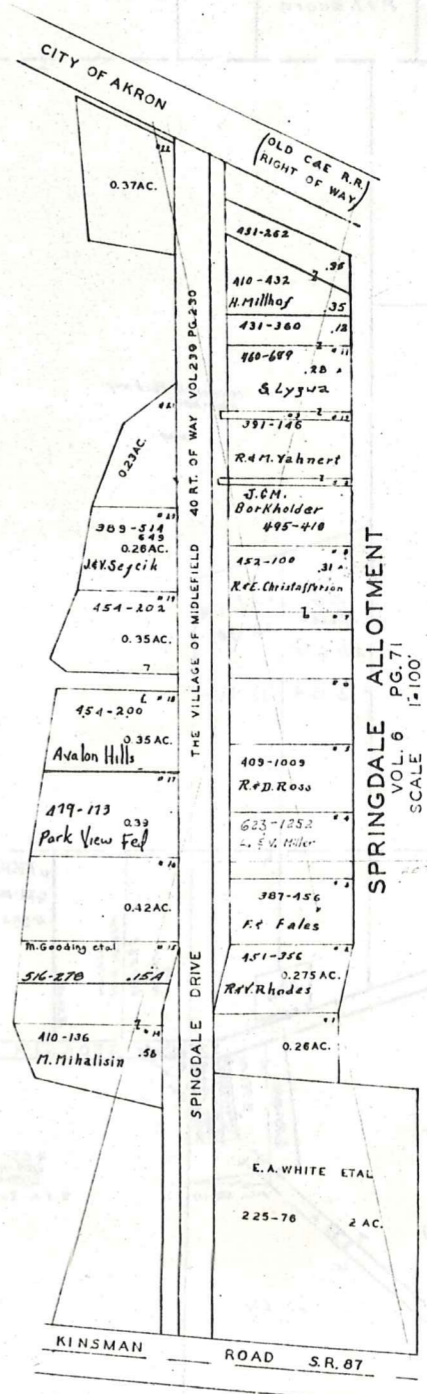

SCALE 1"=300'
 JAN. 1984

A	B	C	D
E	F	G	H
I	J	K	L
M	N	O	P

T O W N S H I P
B U R T O N

M I D D L E F I E L D

29

495-1315
1 206-534 V. MADDOCKS .25
2 A.L. GINGERICH 597-697 1.18
3 513-718 J. GINGERICH 1.50
4 513-718 J. GINGERICH .36

VILLAGE
32

CORR. LINE

*1 GEN. IND. AN OVID CORP	Vol. 282 P. 320
*1 GEN. IND. A DELAWARE CORP	332 - 330
PARCEL 4	367 - 332
*2 GEN. IND.	223 - 25
PARCEL 1	233 - 50
*3 GEN. IND. A DELAWARE CORP	332 - 330
PARCEL 2	237 - 102
*4 GEN. IND. A DELAWARE CORP	332 - 330
PARCEL 3	226 - 226
*5 GEN. IND. A DELAWARE CORP	332 - 330
PARCEL 3	362 - 562
*6 GEN. IND. CO.	676 - 146
*7 A. WELCH	459 - 314
*8 E. YOUNG ET AL	

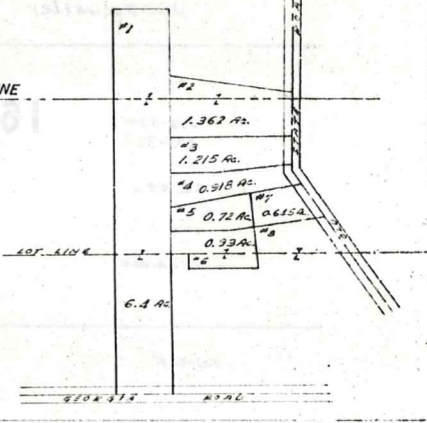

SCALE 1"=300'
JAN. 1984

A	B	C	D
E	F	G	H
I	J	K	L
M	N	O	P

MIDDLEFIELD TWP

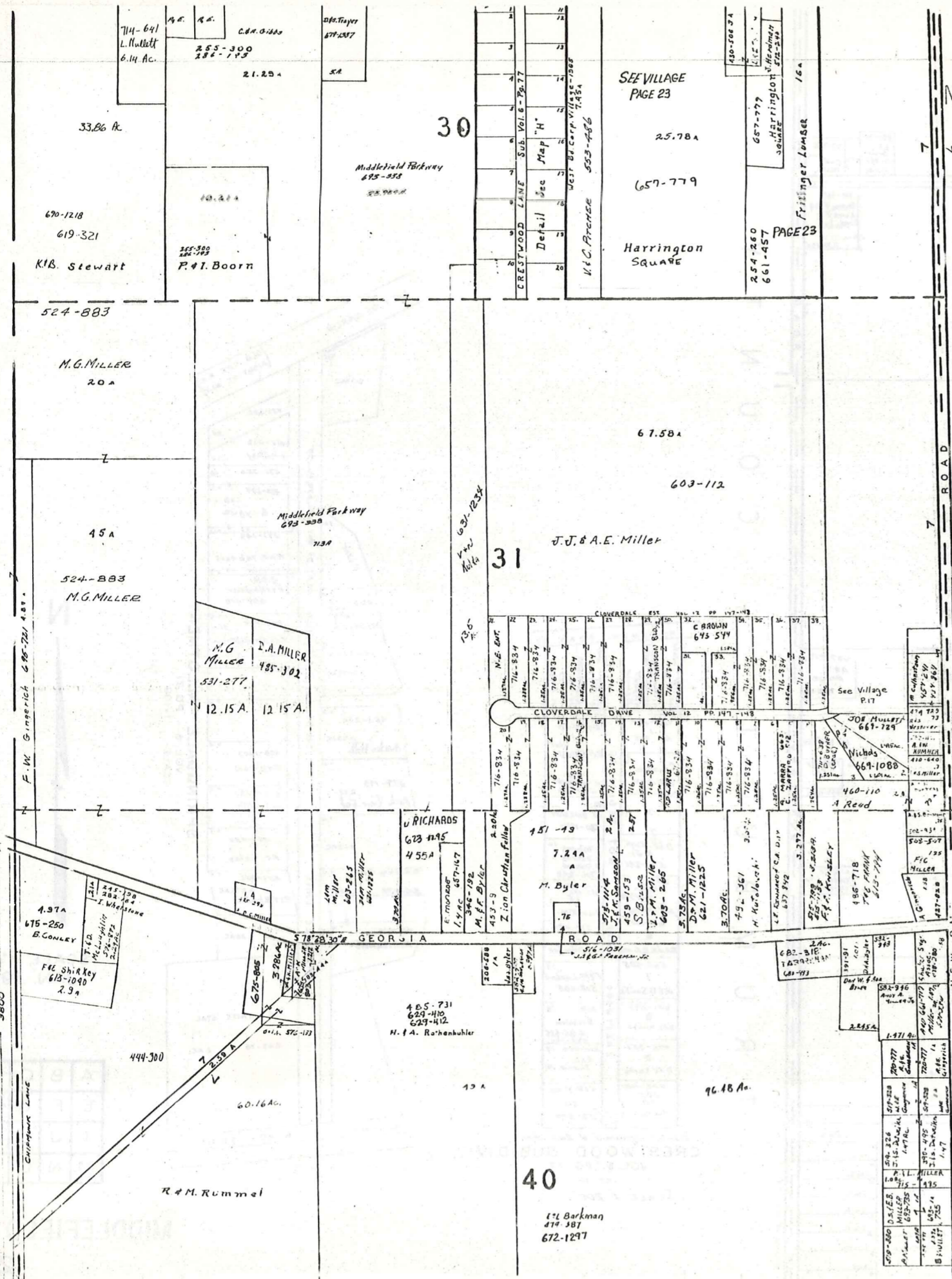

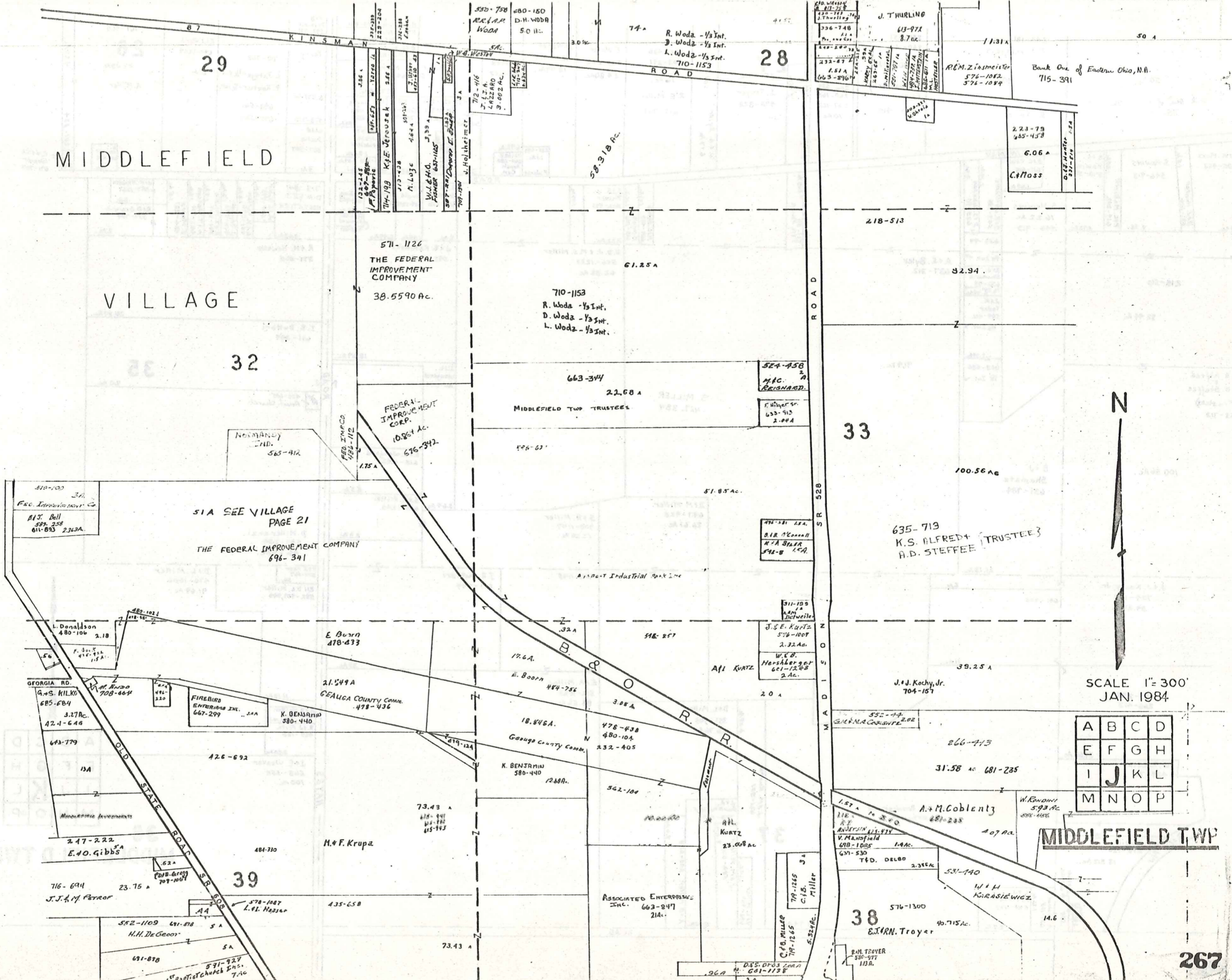

MIDDLEFIELD

VILLAGE

SCALE 1" = 300'
JAN. 1984

A	B	C	D
E	F	G	H
I	J	K	L
M	N	O	P

MIDDLEFIELD TWP

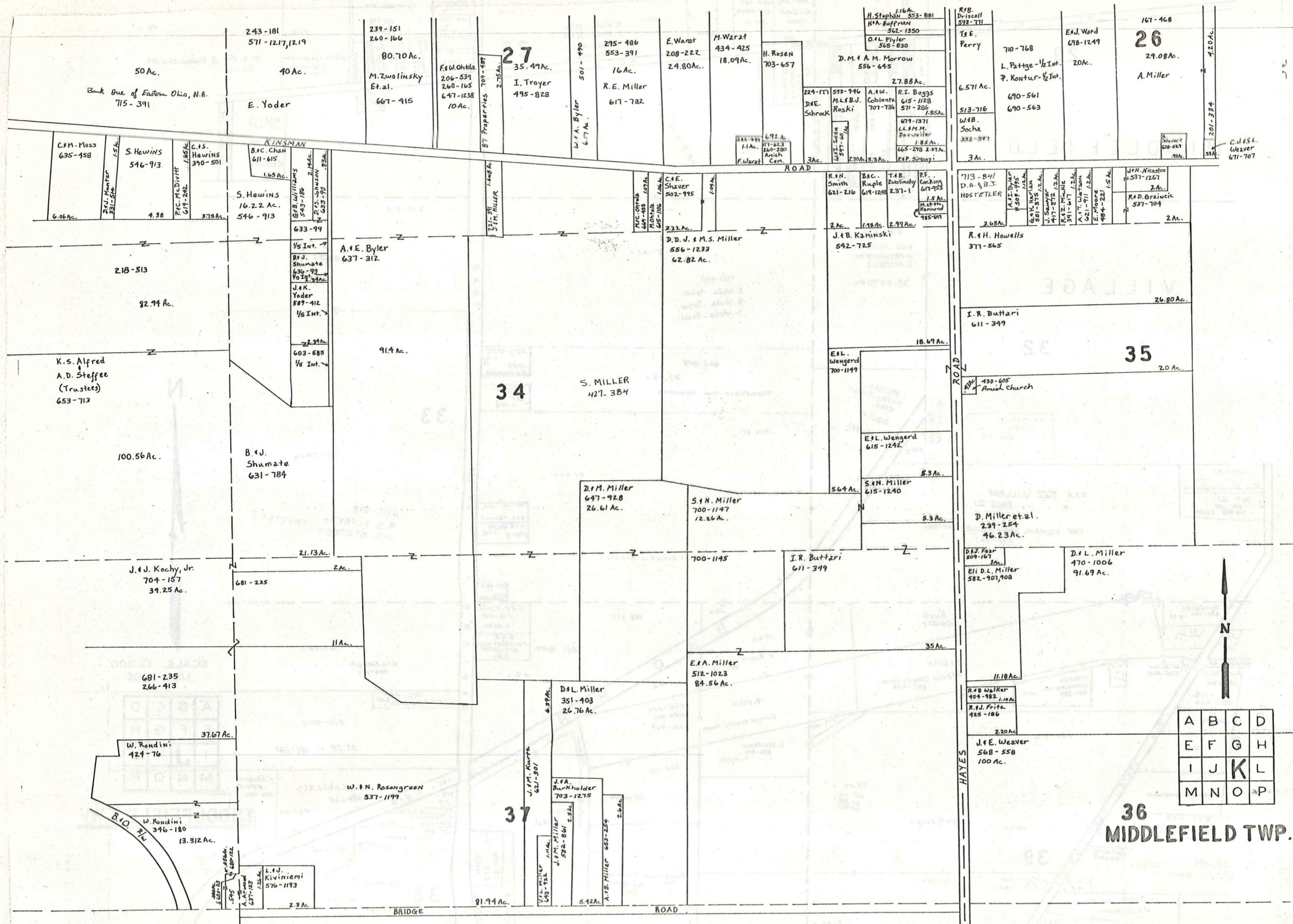

A	B	C	D
E	F	G	H
I	J	K	L
M	N	O	P

36
MIDDLEFIELD TWP.

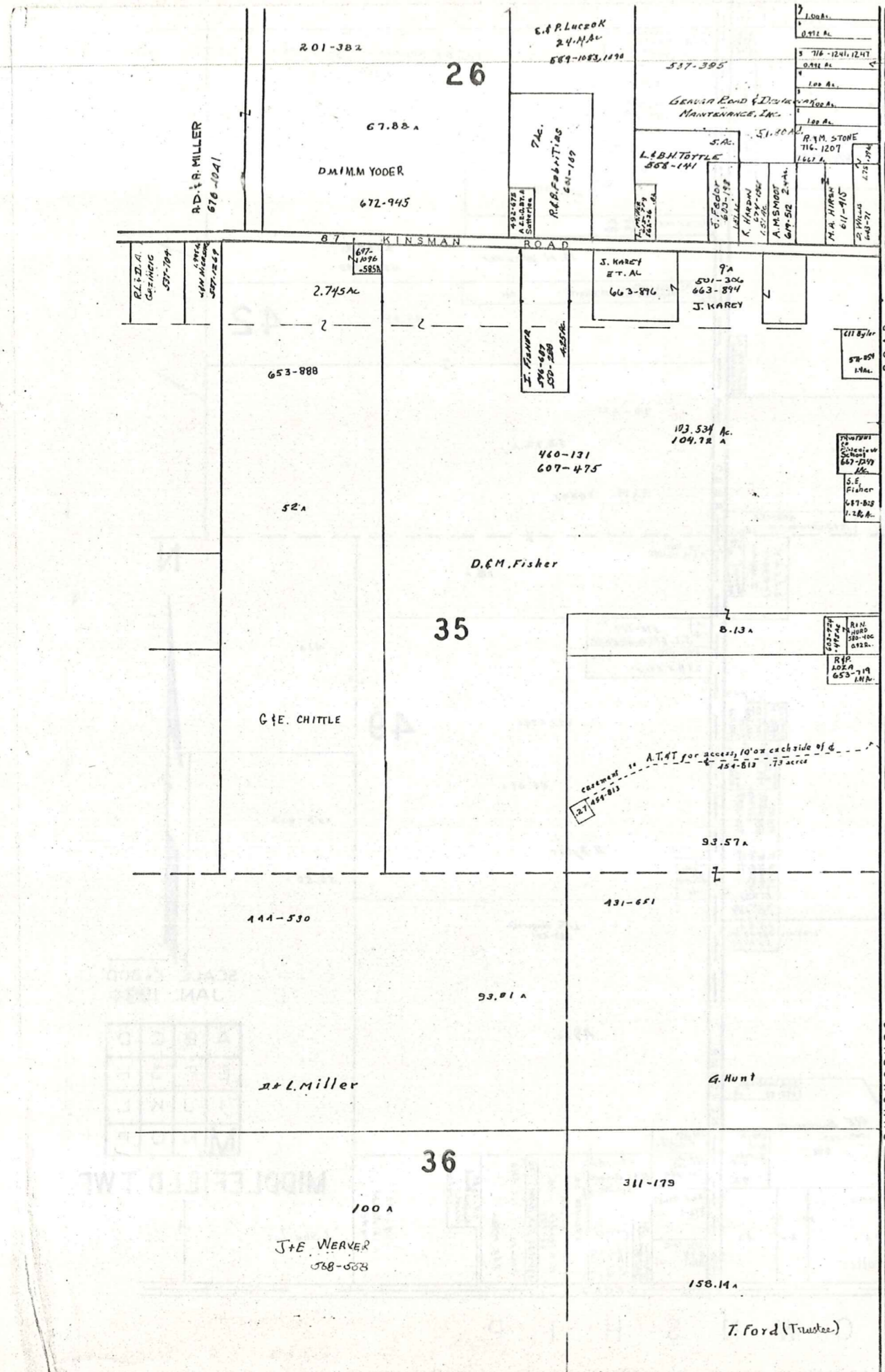

SUNDYSBURG COUNTY



SCALE 1"=300'
JAN. 1984

A	B	C	D
E	F	G	H
I	J	K	L
M	N	O	P

MIDDLEFIELD TWP.

TOWNSHIP
SOUTH
BU R T O N

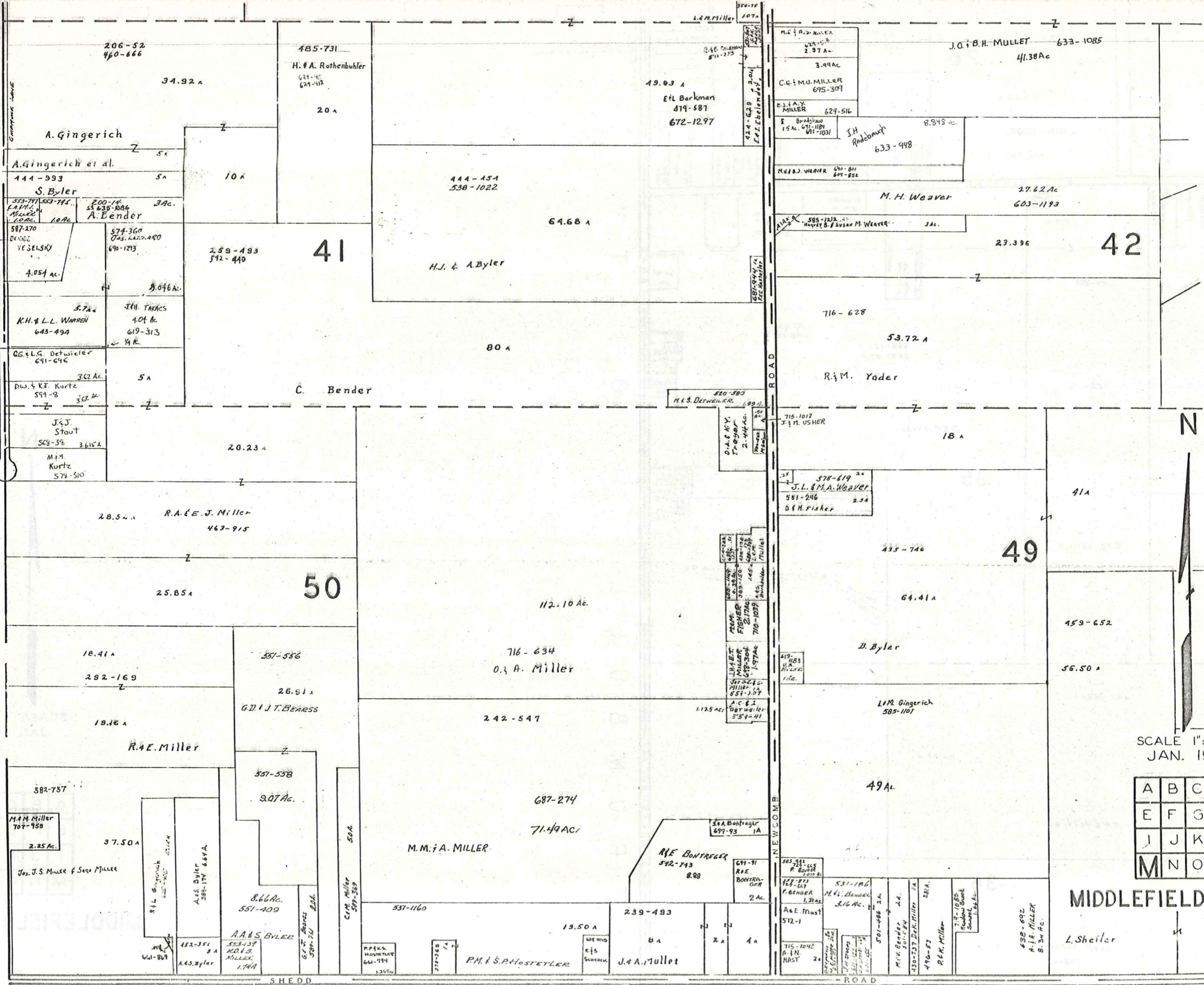

SCALE 1"=300'
JAN. 1984

A	B	C	D
E	F	G	H
J	K	L	
M	N	O	P

MIDDLEFIELD TWP.

L. Sheiler

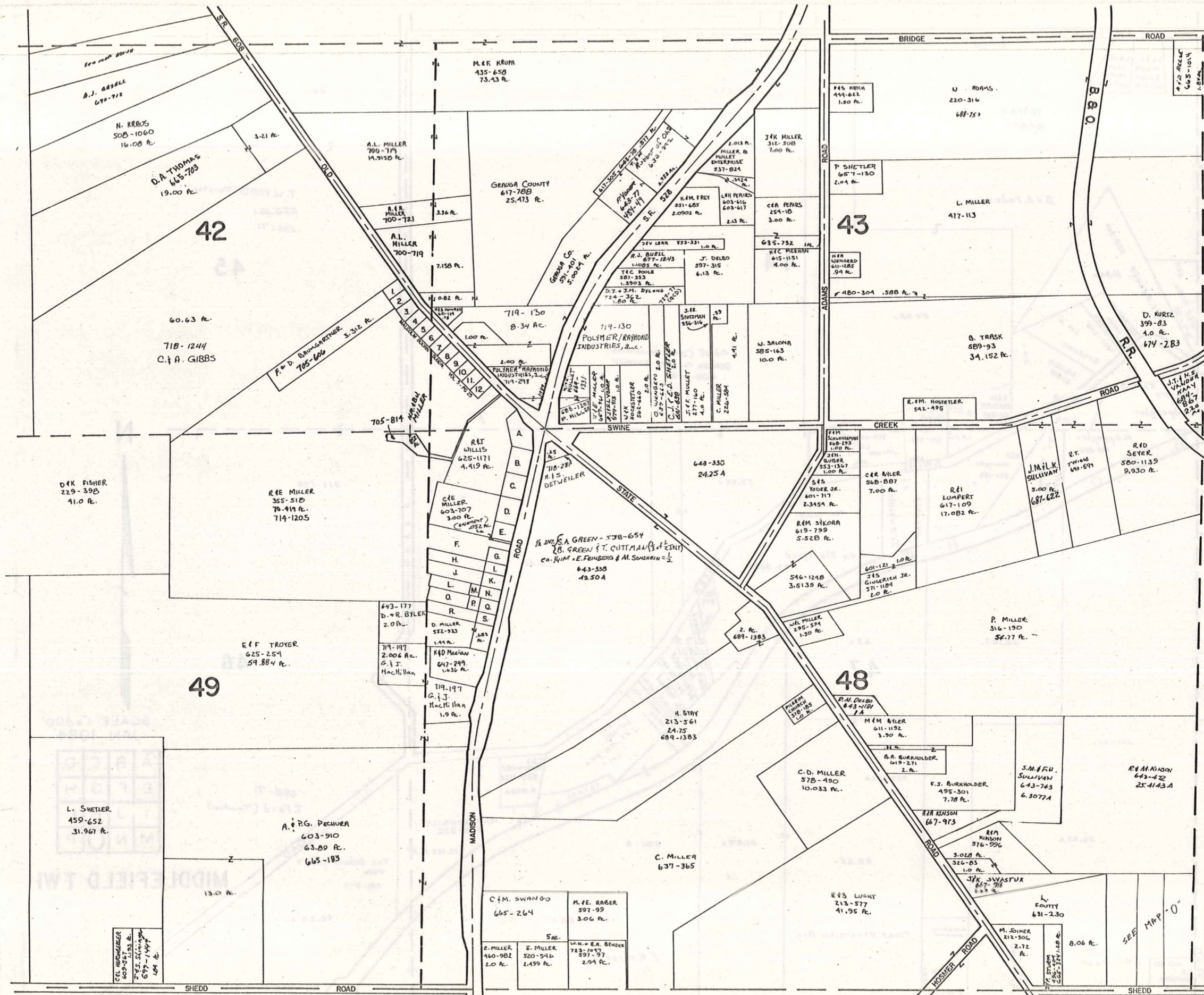

MALCOLM BOORN SUBD. V 5-P 25

1	B.B. BOORN	205-604	1.29
2	D.M. MAHAN	496-437	1.29
3	F.B. DEWINTER	502-594	1.29
4	A. WASTOVER	444-329	1.29
5	F.B. WASTOVER	709-417	1.29
6	W.R. WASTOVER	443-635	1.29
7	F. DELBO	546-1589	1.29
8	F. DELBO	546-1589	1.29
9	F. DELBO	546-1589	1.29
10	F. DELBO	546-1589	1.29
11	G.F. DELBO	524-1100	1.29
12	G.F. DELBO	524-1100	1.29

PROPERTIES ALONG S.R. 528

A	N.E. BONDER	453-818	12.8
B	L.S. BENDER	550-356	80.8
C	J.C. LAZAR	505-85	7.54
D	B.F. HOSTETLER JR.	509-1169	7.63
E	B.F. HOSTETLER JR.	509-1174	15.8
F	W.L. BYLER	469-694	17.1
G	"	"	15.8
H	J. DONALDSON	637-114	13.5
I	"	"	13.5
J	R.H. BARNES	601-601	37.8
K	R.H. BARNES	601-601	38.2
L	R. DELONG	518-91	53.8
M	R. DELONG	518-774	13.8
N	R. DELONG	518-774	13.1
O	D.S. WARDY	822-1278	54.8
P	D.S. WARDY	618-1179	15.8
Q	D.S. WARDY	623-774	35.1
R	R.F. PARKER	551-147	65.8
S	H.J. PARKER	596-261	33.2

SCALE 1"=300'
JAN. 1984

A	B	C	D
E	F	G	H
I	J	K	L
M	N	O	P

P A R K M A N T O W N S H I P

MIDDLEFIELD TWP. "N"

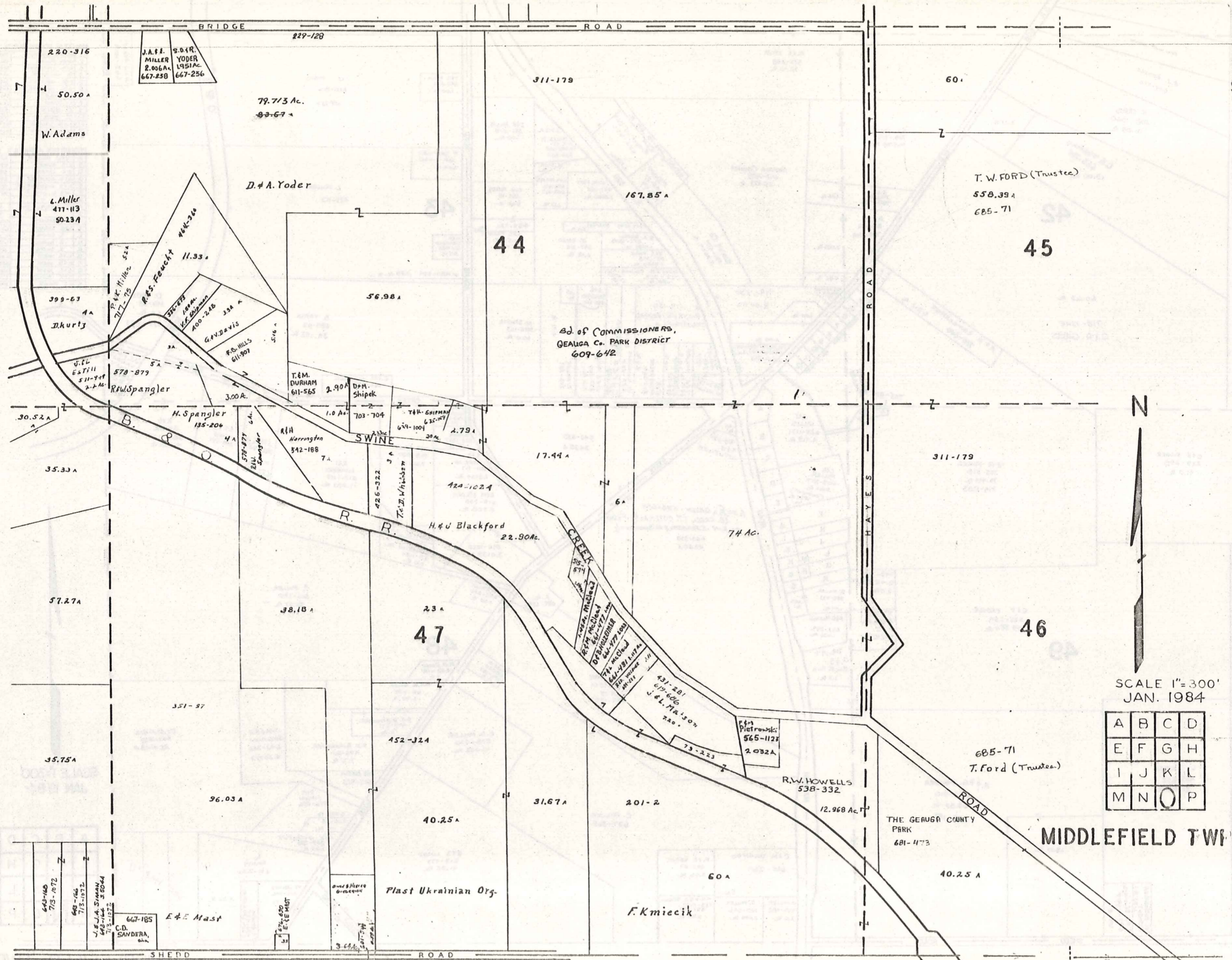

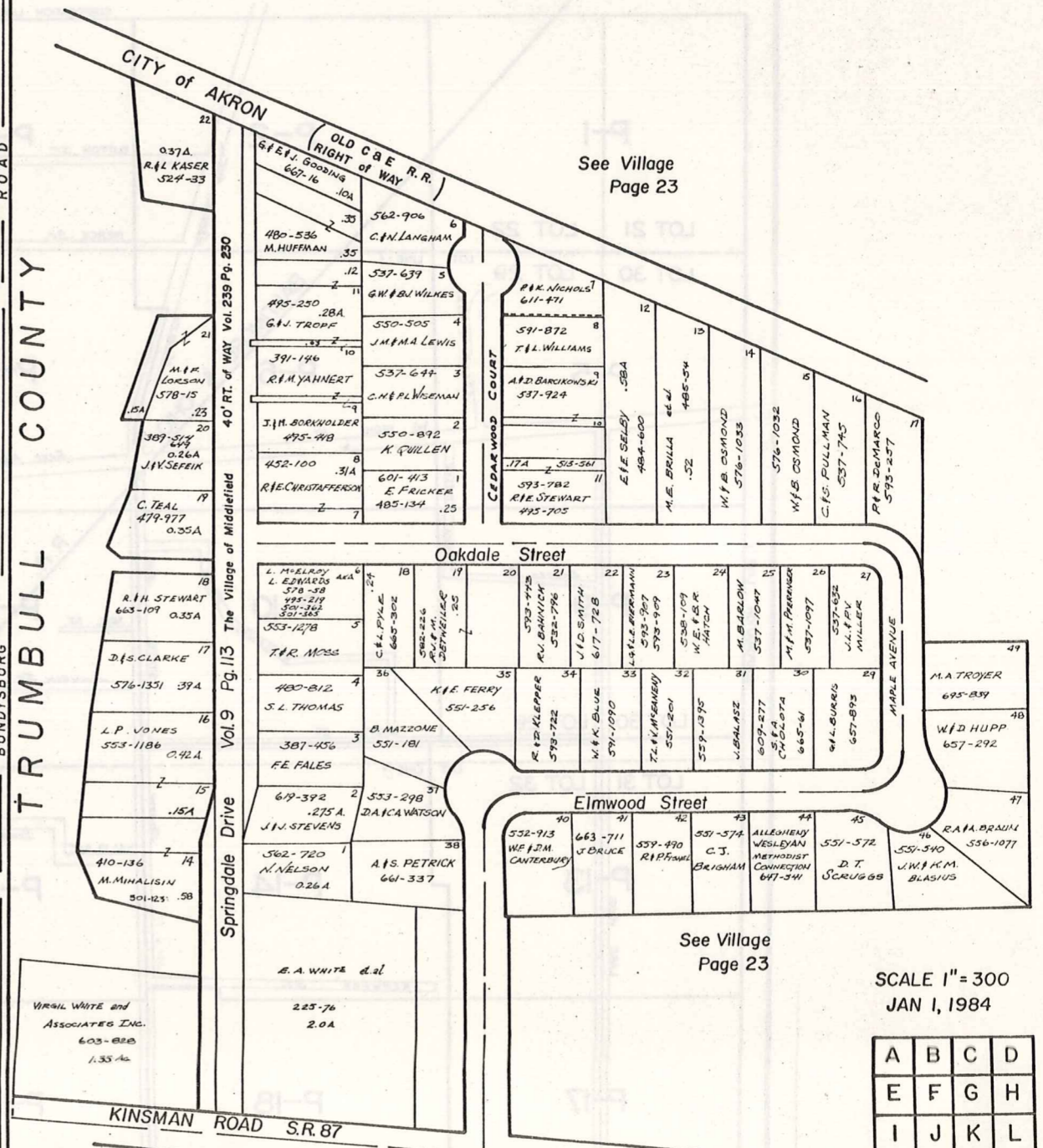
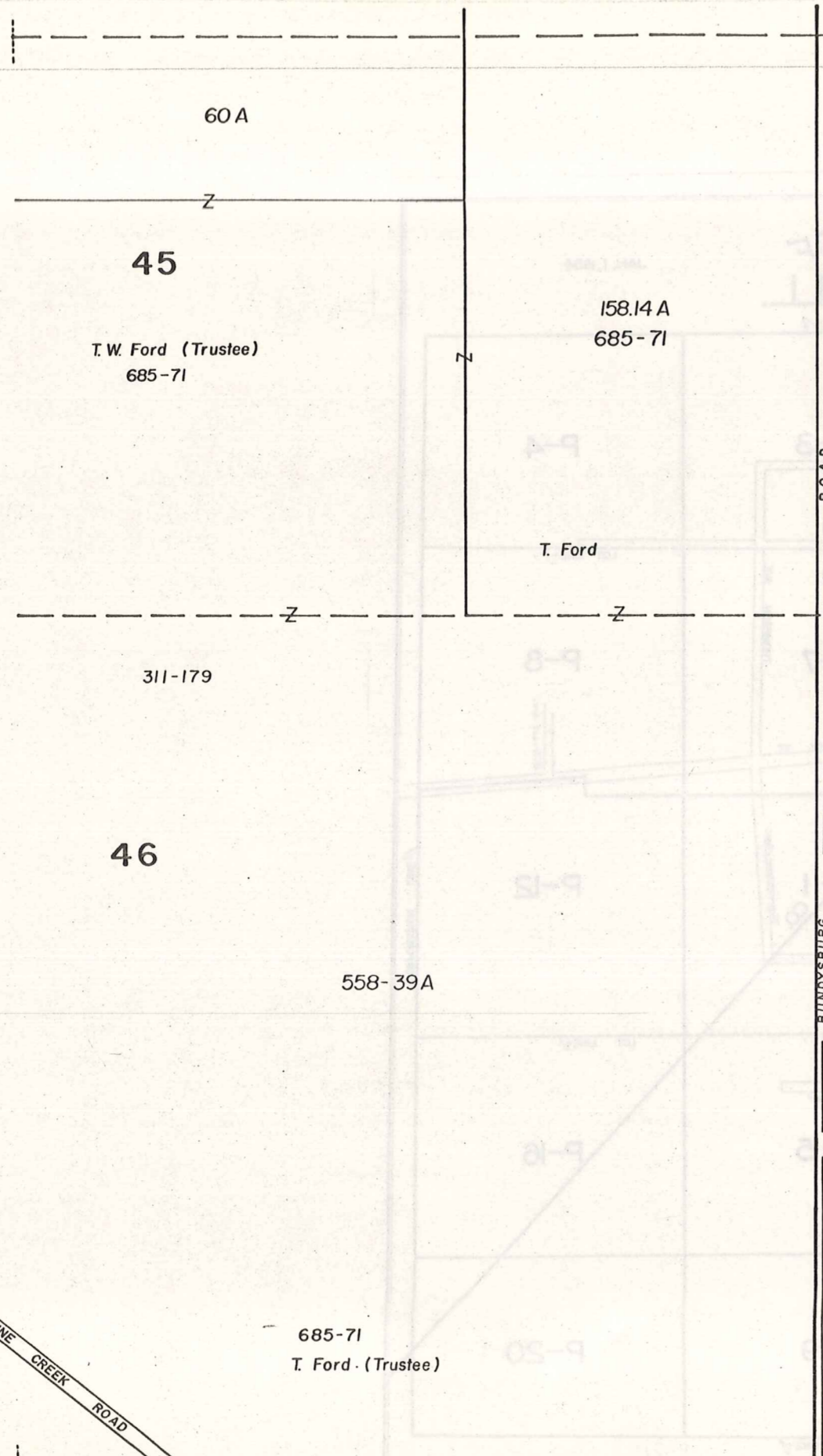

See Village Page 23

See Village Page 23

SCALE 1" = 300
JAN 1, 1984

A	B	C	D
E	F	G	H
I	J	K	L
M	N	O	P

MIDDLEFIELD TWP.

Explanation and Use Sheet for Geauga County, Ohio

SAMPLE (PARTIAL) COUNTY INDEX MAP

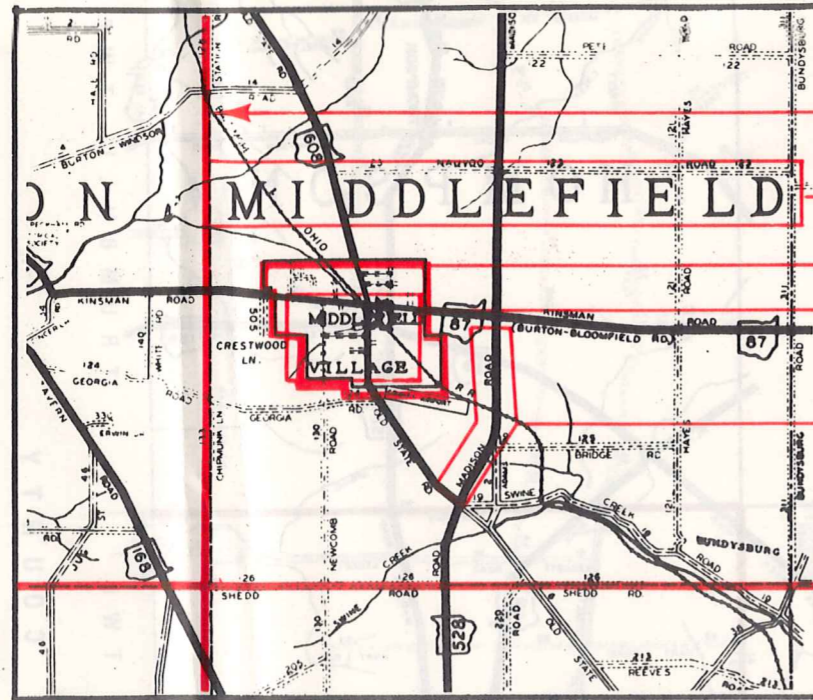

- Township Boundary
- Township Name
- Village Boundary
- Village Name
- Tract Lot Number
- Street Name
- Acreage
- Deed Book & Page
- Owners Name
- Denotes Continous Ownership

SAMPLE (PARTIAL) MAP PAGE

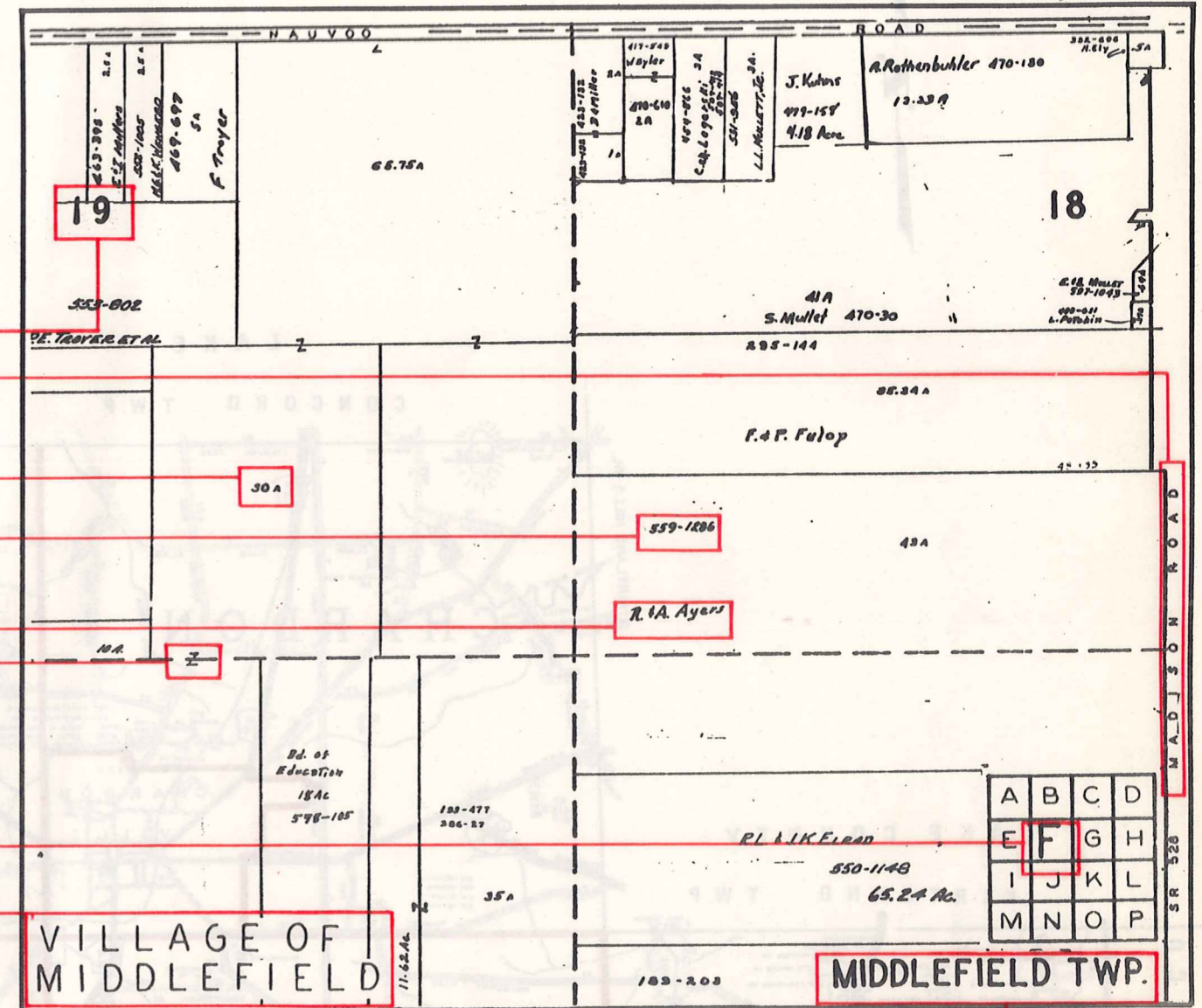

- Map Page Number
- Village Name
- Village Boundary
- Township Name

SAMPLE (PARTIAL) MUNICIPALITY INDEX MAP

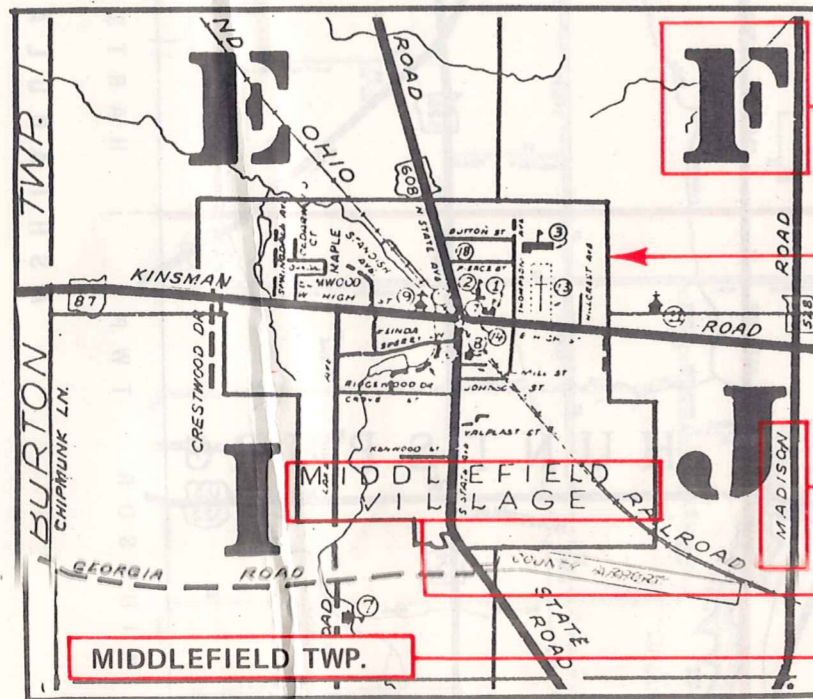

- Street Name
- Village Name
- Township Name

USE OF THE MAP VOLUME

1. LOCATE THE GENERAL AREA OF INTEREST ON THE COUNTY INDEX MAP, ATLAS PAGE 'B', AND NOTE THE MUNICIPALITY NAME (TOWNSHIP OR VILLAGE).
2. REFER TO THE TABLE OF CONTENTS, ATLAS PAGE 'C', AND NOTE THE BEGINNING ATLAS PAGE NUMBER FOR THE MUNICIPALITY OF INTEREST.
3. TURN TO THE PAGE INDICATED. ON THIS PAGE WILL APPEAR AN INDEX MAP FOR THAT MUNICIPALITY.
4. LOCATE THE GENERAL AREA OF INTEREST AND NOTE THE MAP PAGE NUMBER. THIS MAY BE EITHER A LETTER OR A NUMBER.
5. MAP PAGES ARE IN ALPHABETICAL (OR NUMERICAL) SEQUENCE FOLLOWING THE MUNICIPALITY INDEX MAP. FOLLOW SEQUENCE TO THE MAP PAGE INDICATED.
6. LOCATE SPECIFIC PARCEL OF INTEREST AND NOTE THE DESIRED INFORMATION.

NOTE: ON SOME MAPS YOU MAY BE REFERRED TO A DETAIL SHEET SHOWING AN ENLARGEMENT OF THE AREA. THESE MAPS ARE FOUND AT THE END OF THE REGULAR MAP PAGES IN EACH MUNICIPALITY IN EITHER ALPHABETICAL OR NUMERICAL SEQUENCE.

NOTE: CHARDON VILLAGE HAS TITLE SHEETS. TO LOCATE OWNERS NAME, NOTE THE PARCEL NUMBER, REFER TO THE TITLE PAGE FOLLOWING THE MAP OF INTEREST, FOLLOW NUMERICAL SEQUENCE TO THE PARCEL NUMBER OF INTEREST AND NOTE THE DESIRED INFORMATION. IN ALL OTHER MUNICIPALITIES THE OWNERS NAME APPEARS ON THE MAP PAGE.

This book is the property of REAL ESTATE DATA, INC. and is distributed by REDI under a leasing arrangement requiring return to REDI upon termination of the lease. REDI reserves the right to reclaim this book if found in the possession of any firm or person where possession was obtained through any unauthorized source.